ESTRUCTURA ORGANIZATIVA DEL SERVICIO REGIONAL DE EMPLEO Y FORMACIÓN
(Decreto 130/2005)
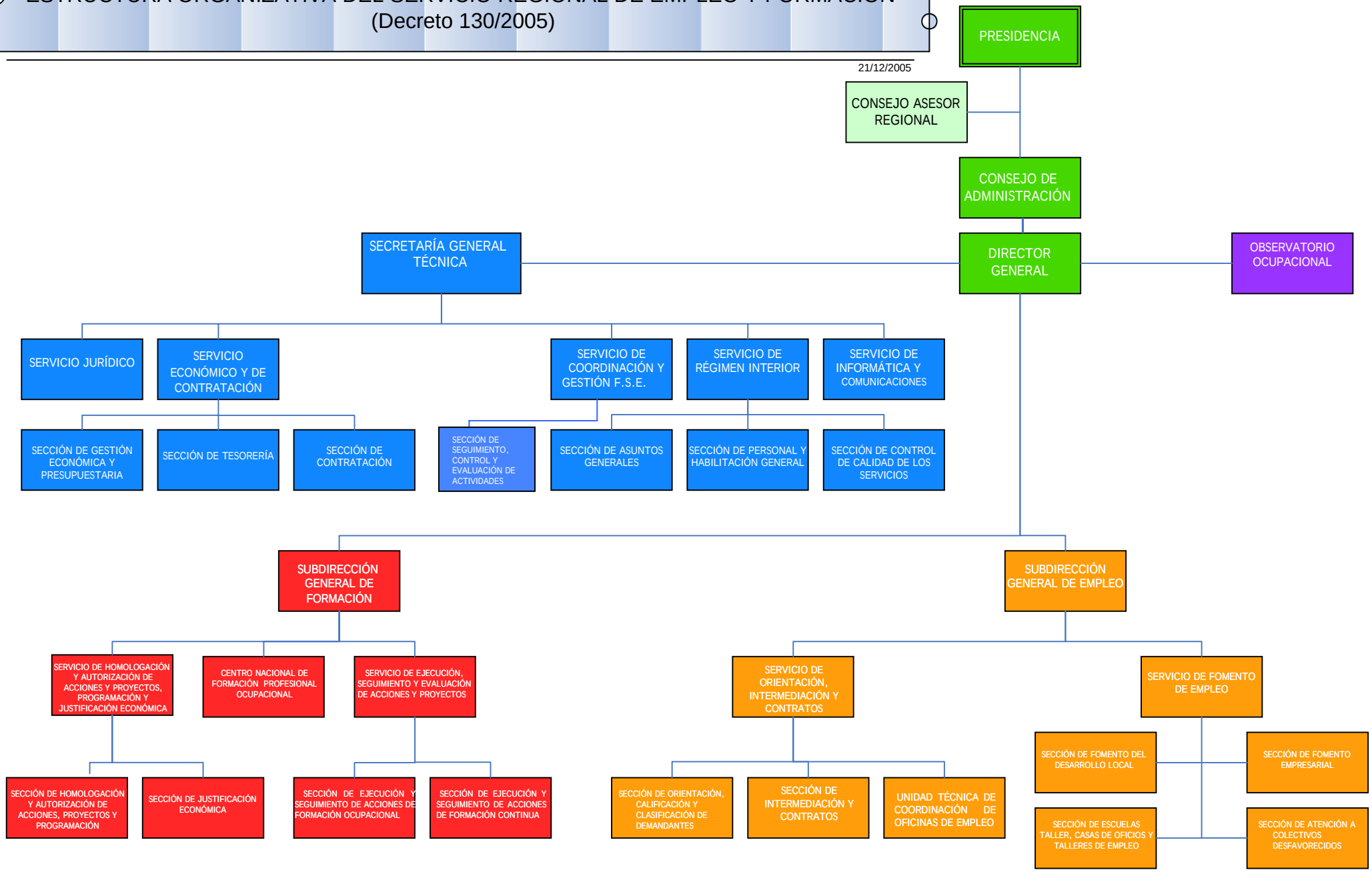
21/12/2005